

Peri-Implantitis

Management of Peri-implant Diseases

August 8, 2021

Registration Form

Doctor's info: () GP () Specialist _____

First Name _____

Last Name _____

Address _____

Tuition

In-Person: Lecture + Workshop \$995

Remote: Lecture + Workshop \$895

Remote Participants: Lecture Only \$595

Course Bundle: Receive 20% off of Peri-Implant

(Aug 7, 2021), if registered together.

Tuition for remote workshop includes 2-way shipment of all supplies to allow participants to complete the workshops in their own facility.

() Check () VISA () MC () AMEX

Total payment \$ _____

Card No _____

Exp Date _____

CVV Code _____

Signature _____

Email photo of completed form to: info@learnvista.com

Cancellation policy: view on www.learnvista.com



www.LearnVISTA.com

(833) 30 - VISTA

VISTA

Institute for Therapeutic Innovations

6325 Topanga Canyon Blvd, Suite 305
Woodland Hills, CA 91367

Peri-implantitis

Understanding & Management of Peri-implant Diseases

Regenerative vs Resective Surgical & Non-Surgical

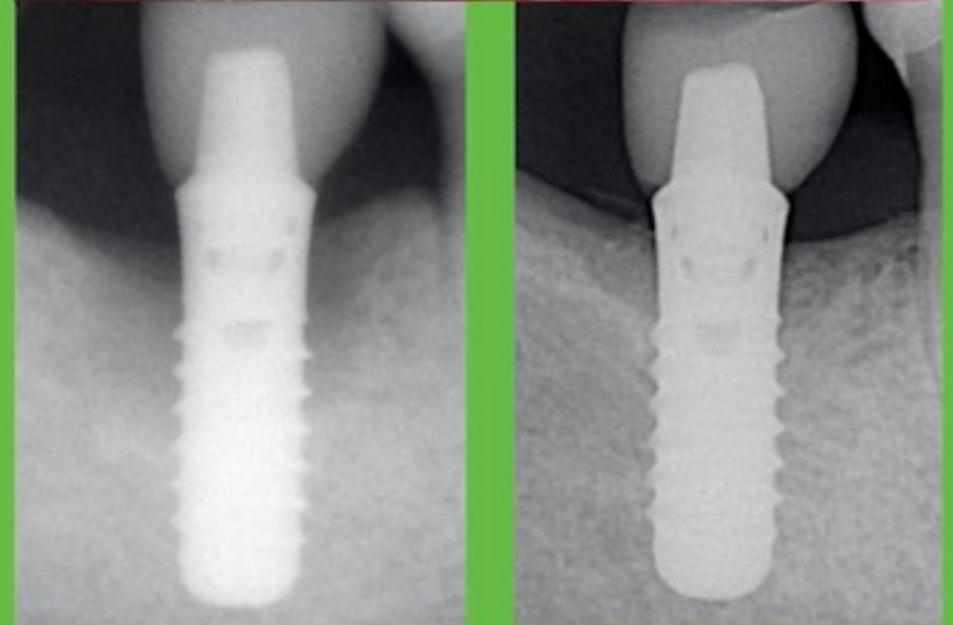
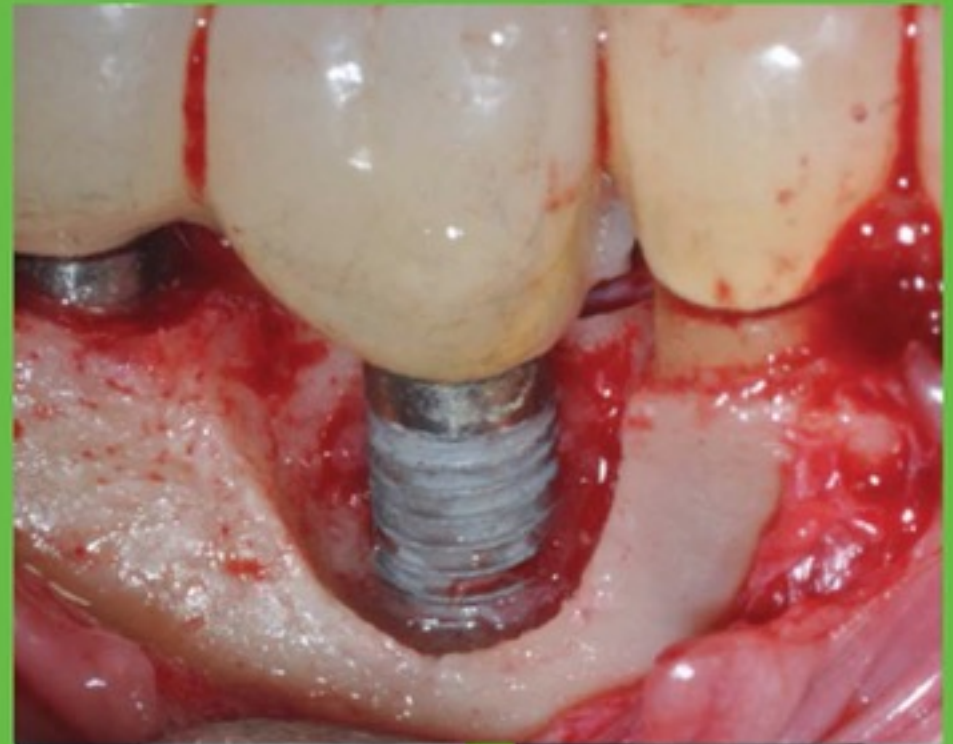

August 8, 2021

Live or On-Demand
In-person or Virtual

VISTA

Institute for Therapeutic Innovations